



Manoharbai Shikshan Prasarak Mandal Armori's

**MAHATMA GANDHI ARTS, SCIENCE &  
LATE NASARUDDINBHAI PANJWANI COMMERCE  
COLLEGE, ARMORI**

**Dist. Gadchiroli (Maharashtra) 441 208**

**Affiliated to Gondwana University, Gadchiroli.**

**Re-accredited by NAAC 'A' with 3.24 CGPA**

---

**ANNUAL QUALITY ASSURANCE REPORT**

**AQAR : 2022-2023**

---

**CRITERION – II**

**TEACHING LEARNING AND EVALUATION**

**METRIC NO: ~ 2.6.2.**

**METRIC NAME: ~ Attainment of Programme outcomes and course outcomes are evaluated by the institution.**

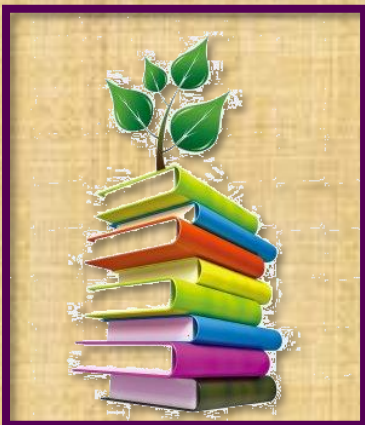

**Web: - [mgcollegearmori.ac.in](http://mgcollegearmori.ac.in)  
e-mail: - [mgcollege.armori@gmail.com](mailto:mgcollege.armori@gmail.com)  
Phone: - 07137-266558**



MANOHARBHAI SHIKSHAN PRASARAK MANDAL ARMORI'S  
**MAHATMA GANDHI ARTS, SCIENCE &  
LATE NASARUDDINBHAI PANJWANI COMMERCE COLLEGE**



ARMORI Dist. Gadchiroli (M.S.) 441 208  
Affiliated to Gondwana University, Gadchiroli  
Re-accredited by NAAC 'A' with 3.24 CGPA(2022)  
Web: mgcollegearmori.ac.in

Dr. Lalsingh H. Khalsa  
Principal & IQAC Chairman  
Mob. No. 9422153197  
E-mail: lalsinghkhalsa@yahoo.com

Dr. Satish. S. Kola  
IQAC Coordinator  
Mob. 9595982057  
E-mail: [satish.kolawar@gmail.com](mailto:satish.kolawar@gmail.com)

## Certificate of Verification

The document herewith is a testimonial of the following specifics;

- AQAR 2022-23
- Criterion - II (Teaching-Learning and Evaluation)
- Metric no. – 2.6.2
- Metric Particular - Attainment of Programme outcomes and course outcomes are evaluated by the institution.

It is affirmed that the attached document pertinent to the above cited specifics are duly verified and approved by the IQAC.

Criterion Head

IQAC Coordinator

**IQAC-Co-ordinator**

IQAC Chairperson

**PRINCIPAL**

M.G. Arts, Science &  
Late N.P. Commerce College  
ARMORI, Dist. Gadchiroli



## Parameters for Theoretical and Practical Component Attainments (Sample Document as Result Analysis Sheet)

MAHATMA GANDHI ARTS, SCIENCE AND LATE N. P. COMMERCE COLLEGE ARMORI, DIST: GADCHIROLI (MS) 441 208. Contact no. 07137-266558.

RESULT ANALYSIS: - 2022-2023, STREAM: - ARTS

DEPARTMENT OF ENGLISH

B.A.	Sub: English Literature		HOD: Dr. Nomes N. Meshram				
SEMESTER	I	II	III	IV	V	VI	
Total no. of students admitted		36		20	35	32	
Total no. of students appeared	38	34	24	19	33	30	
Appeared (Male) students	11	07	10	09	10	08	
Appeared (Female) students	27	27	14	10	23	22	
Total number of students passed	14	14	11	09	15	20	
Students having above 75%	00	Nil	00	Nil	00	Nil	
Students having 60 to 74%	00	01	01	02	01	01	
Students having 50 to 59%	04	05	03	02	00	05	
Students having below 50%	34	28	20	17	32	26	
Passing Percentage (CA+UA)	29%	41.17	45.83%	47.36	46%	66.66%	
Highest Score (%)	55	65	63	65	63	61	
University Merit / Rank	-		-		-	61	
Dropout Rate					5.71%		
Name of teaching faculty with teaching subject/ paper (Tick ✓ mark at proper column)							
1. Dr. N. N. Meshram	✓	✓	✓	✓			
2. Prof. Sneha K. Mohurle							
3. Prof. Anil P. Raut							
4. Prof. Vaibhav P. Padole					✓	✓	
Name of toppers	S-I	Kiran Ramchandra Dodake		55	S-II	Kiran Ramchandra Dodake	65
Name of toppers	S-III	Saurabh Raju Dhakate		63	S-IV	Bhagyashri Vilas Channe	65
Name of toppers	S-V	Ashwini Khushal Thakare		63	S-VI	Ashwini Khushal Thakare	61
HOD (Name & sign)					Committee's remarks: -		



**Head**  
Department of English  
M. G. Arts, Science & Late N. P.  
Commerce College, Armori



**MAHATMA GANDHI ARTS, SCIENCE AND LATE N. P. COMMERCE COLLEGE ARMORI, DIST: GADCHIROLI (MS) 441 208.**

**RESULT ANALYSIS: - 2022 - 2023**

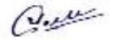
GEOGRAPHY DEPARTMENT		1. HOD (Name & Sign): - <i>Prof. Parag S. Meshram</i>					
B.A. (Semester)	I	II	III	IV	V	VI	
Paper/ subject	Introduction to Geography	Climatology	Geomorphology	Geomorphology and Oceanography	Geography of Maharashtra	India – A Geographical Analysis	
Total no. of students admitted	139	114	70	58	86	76	
Total no. of students appeared	130	105	68	57	81	75	
Appeared (Male) students	36	35	22	19	25	22	
Appeared (Female) students	103	70	48	39	61	54	
Total number of students passed	128	103	67	55	77	69	
Students having above 75%	31	34	04	12	16	05	
Students having 60 to 74%	77	60	56	35	51	42	
Students having 50 to 59%	19	10	08	10	14	27	
Students having below 50%	01	01	00	01	00	00	
Passing Percentage (UA)	98.46%	98.09%	98.52%	96.49%	95.06%	92.00%	
Passing Percentage (CA+UA)	<b>98.46%</b>	<b>98.09%</b>	<b>98.52%</b>	<b>96.49%</b>	<b>95.06%</b>	<b>92.00%</b>	
Highest Score (%)	92 %	87%	86%	86%	88%	81%	
University Merit / Rank	-		-		-		
Dropout Rate	6.47 %	7.89%	2.85 %	1.72%	5.81%	1.31%	
<b>Name of teaching faculty with teaching subject/ paper (Tick ✓ mark at proper column)</b>							
1. <i>Prof. Parag S. Meshram</i>				✓	✓	✓	
2. <i>Dr. Vijay P. Gorde</i>		✓	✓		✓	✓	
Name of Toppers	S-I	Bambole Sharvari Vasant		<b>92 %</b>	S-II	Pandhare Tejasvini Budharam	<b>87%</b>
Name of Toppers	S-III	Lokesh Kailash Kaushil		<b>86 %</b>	S-IV	Dhakate Saurabh Raju	<b>86%</b>
Name of Toppers	S-V	Tiwade Gaurav Ishwar		<b>88 %</b>	S-VI	Das Krishna Ganesh	<b>81%</b>
1. Teacher's Name: - <i>Prof. Parag S. Meshram</i> 				Committee's Remarks: -			
2. Teacher's Name: - <i>Dr. Vijay P. Gorde</i> 							

RESULT ANALYSIS: 2022-23. STREAM: SCIENCE

U.G. DEPARTMENT (Grant)		Sub: MATHEMATICS						HOD ( Name & Sign): Prof. Dr. L. H. KHALSA													
SEMESTER		I			II			III			IV			V			VI				
Paper		I	II	SR	I	II	SR	I	II	SR	I	II	SR	I	II	SR	I	II	SR		
Total no. of students admitted		62	62	62	62	62	62	39	39	39	39	39	39	43	43	43	43	43	43		
Total no. of students appeared		60	60	60	57	57	57	38	38	38	35	35	35	42	42	42	40	39	40		
Appeared (Male) students		30	30	30	30	30	30	21	21	21	19	19	19	23	23	23	22	21	22		
Appeared (Female) students		30	30	30	27	27	27	17	17	17	16	16	16	19	19	19	18	18	18		
Total number of students passed		16	41	27	49	43	49	6	34	21	21	23	22	35	37	36	10	17	13		
Students having above 75%		0	1	0	6	3	3	0	4	1	0	0	0	2	0	0	0	0	0		
Students having 60 to 74%		2	11	5	11	13	13	2	10	2	3	4	2	14	6	11	4	0	1		
Students having 50 to 59%		3	12	7	19	16	18	4	14	3	4	11	8	8	18	14	4	7	3		
Students having below 50%		11	17	15	14	11	15	0	6	15	14	8	12	11	13	11	2	10	9		
Passing Percentage (CA+UA)		26.67	68.33	45	85.96	75.44	85.96	15.79	89.47	55.26	60	65.71	62.86	83.33	88.1	85.71	25	43.59	32.5		
Highest Score (%)		74.7	77.3	61.7	92	82.67	87.3	74.67	84	79.33	72	66.67	69.33	76	68	71.33	68	58.67	61.33		
University Merit / Rank																					
Dropout Rate																					
Name of teaching faculty with teaching subject/ paper ( Tick ✓ mark at proper column)																					
1. Dr. L. H. KHALSA		✓			✓									✓				✓			
2. Prof. ARPIT KHARWADE			✓			✓		✓	✓		✓	✓			✓		✓				
Name of toppers		S-I	KAJAL PRAKASH CHAPLE						64.70%			S-II	MITHALI GUNAJI KUTHE						87.30%		
Name of toppers		S-III	NIKHIL NARENDRA GONNADE						79.33%			S-IV	NIKHIL NARENDRA GONNADE						69.33%		
Name of toppers		S-V	SHUBHANGI ANIL NIMJE						71.33%			S-VI	PRACHI VILAS NANDARDHANE						61.33%		
HOD (Name & sign) Dr. L. H. KHALSA										Committee's remarks:-											

# Parameters for Perpetual Component Attainments (Sample Document of GD/Seminar/Flip)

## Group Discussion



## Flipped Teaching



### Flipped Classroom

Dated - 13/03/2023

A flipped classroom has been organized on pre-assigned topics.

<u>Name</u>	<u>Topic</u>	<u>Sign.</u>
1. Lisha R. Diwate	Metamorphism. (Intro.)	- L.R. Diwate
2. Vaibhav G. Bhojas	Agents of Meta?	- <del>SK</del>

### Attendees

1. Vikas D. Chaware
2. Hemant K. Bansod
3. Hatshad D. Borle
4. Ruchita V. Chaudhari
5. Supriya H. Khobrayade
6. Sejal D. Borsagde
7. Kajani S. Meshram
8. Rohini B. Upnikar
9. Karishma S. Lothe
10. Mahak P. Borke
11. Priyanka M. Daga
12. Vaishnavi K. Patre
13. Pooja V. Raut
14. Anju S. Mohurle

~~Chaware~~

~~Bansod~~

~~Borle~~

~~Chaudhari~~

~~Khobrayade~~

~~Lothe~~

~~Kajani~~

~~Rohini~~

~~Lothe~~

~~Borke~~

~~Daga~~

~~Patre~~

~~Raut~~

~~Mohurle~~

~~Patre~~

~~Raut~~

~~Mohurle~~

~~Patre~~

~~Raut~~

~~Mohurle~~

~~Patre~~

~~Raut~~

~~Mohurle~~

*[Signature]*

Dr. P. S. Granvir

## Student Seminar

